

51x43

3

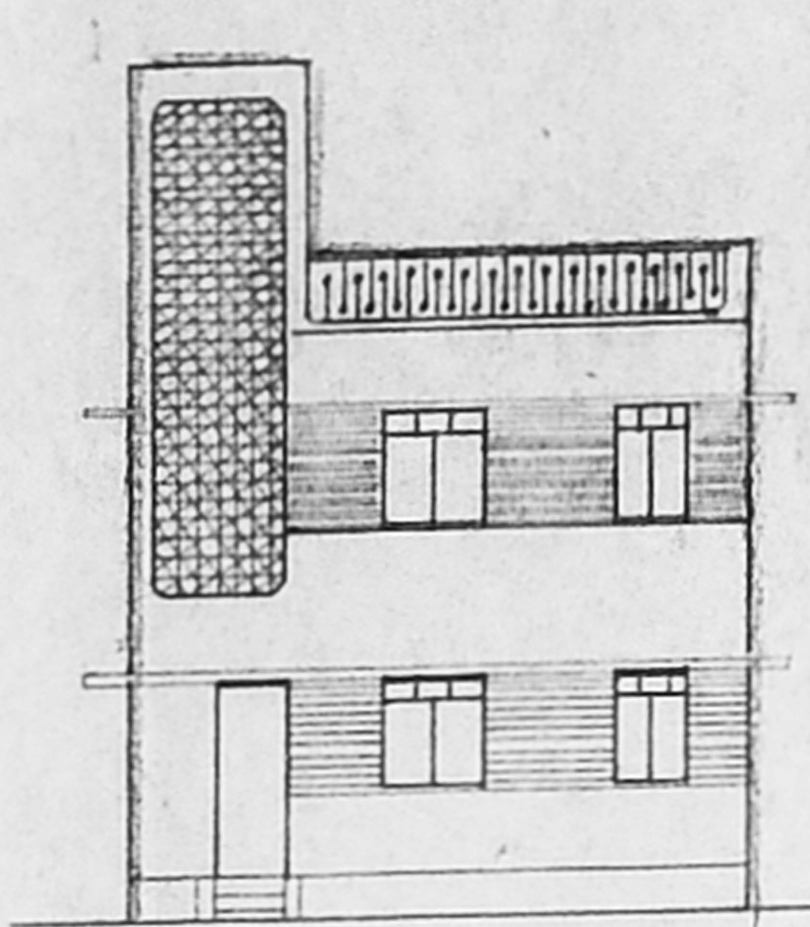

**FRONT ELEVATION**  
**APPROVED**  
 Planning Permit No. A/25437/259/98  
 SUBJECT TO THE CONDITIONS IN THIS OFFICE LETTER.  
 No. A/23764/98 12-99  
 CHENNAI METROPOLITAN DEVELOPMENT AUTHORITY  
 CHENNAI - 600 000

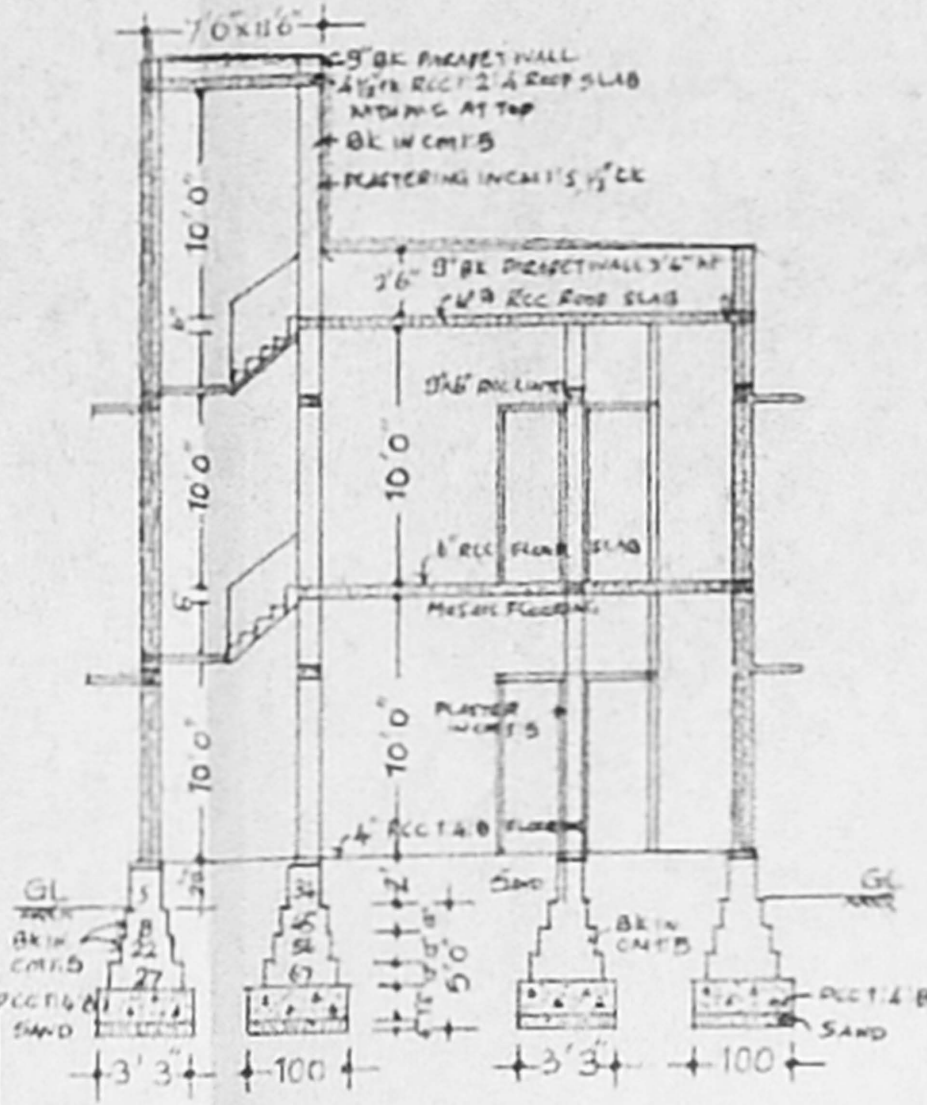

C.S ON A-B

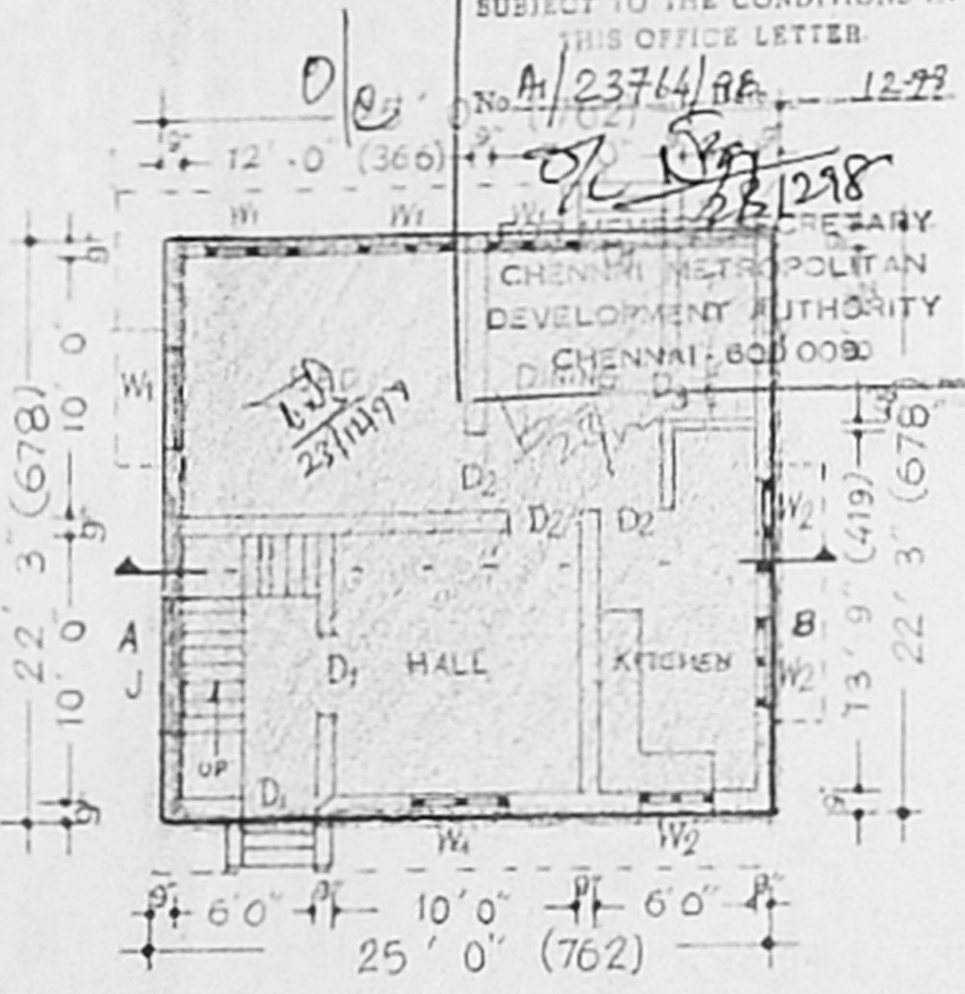

GROUND FLOOR PLAN

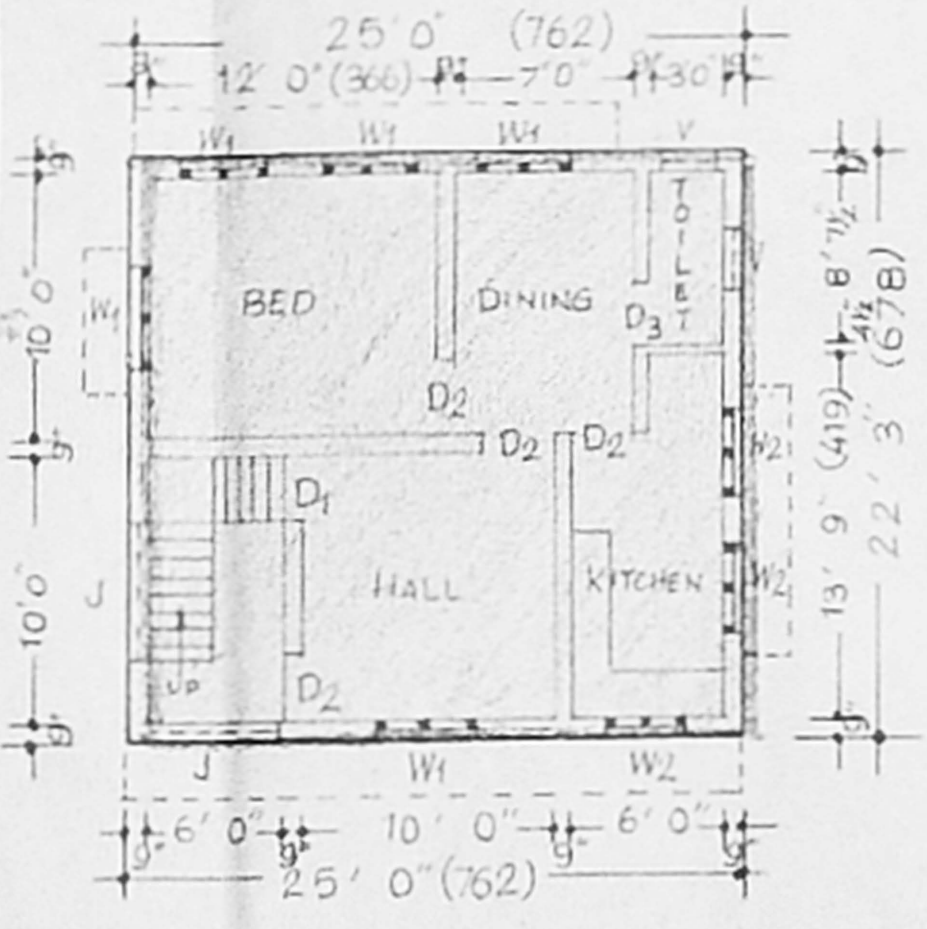

FIRST FLOOR PLAN

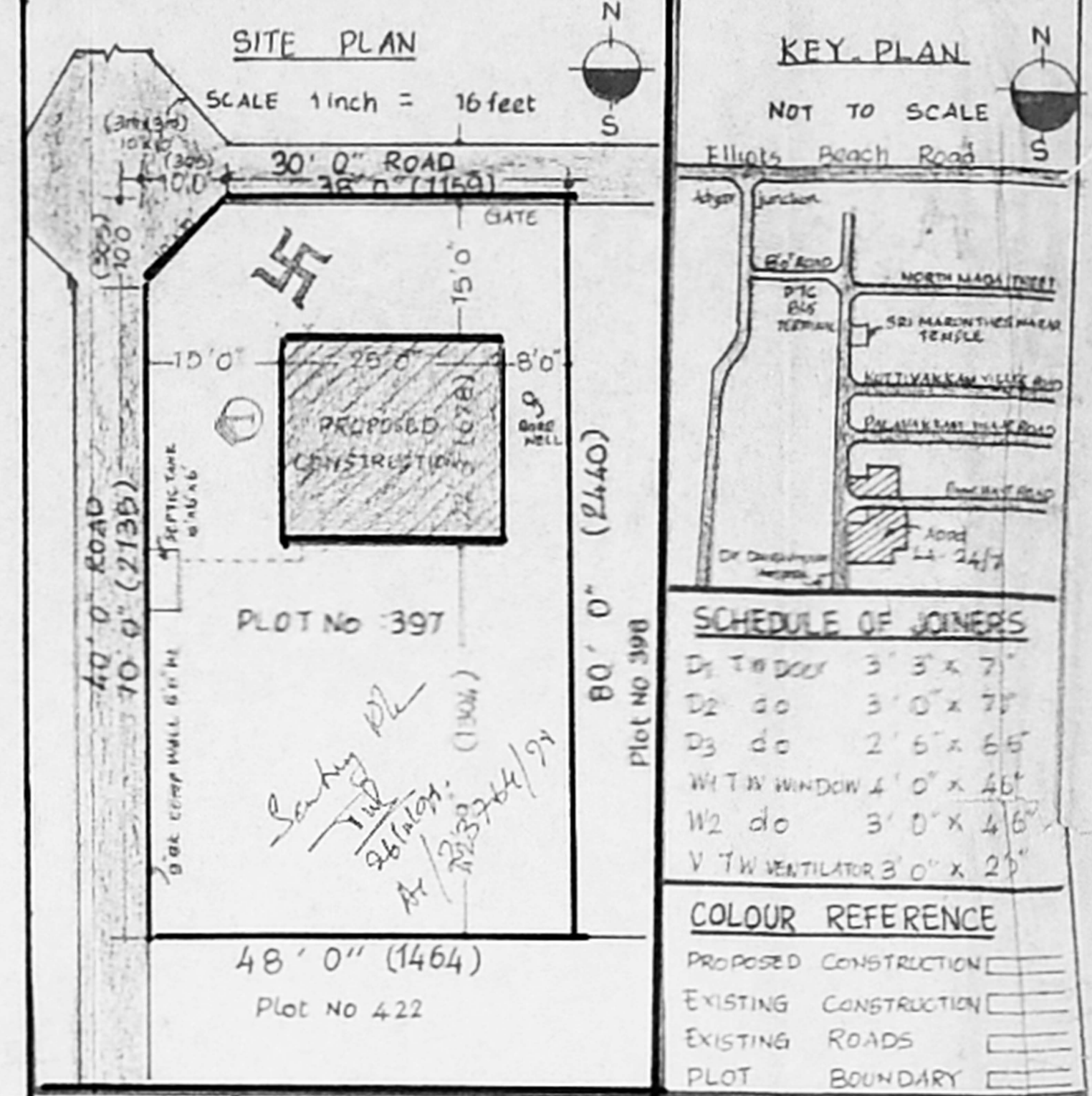

**SCHEDULE OF JOINERS**

D1	WOOD	3' 3" x 7"
D2	do	3' 0" x 7"
D3	do	2' 5" x 6"
W1	WINDOW	4' 0" x 4 1/2"
W2	do	3' 0" x 4 1/2"
V	TW VENTILATOR	3' 0" x 2"

**COLOUR REFERENCE**

- PROPOSED CONSTRUCTION
- EXISTING CONSTRUCTION
- EXISTING ROADS
- PLOT BOUNDARY

**DESCRIPTION OF AREAS**

	Sft	Sqm.
EXTENT OF PLOT 397	3827	354
G F CONSTRUCTION	556	51
F F CONSTRUCTION	556	51
HEADROOM	86	8
TOTAL CONSTRUCTION	1198	111

PC 556 ÷ 3827 = 14.5% < 60% FAR 1198 ÷ 3827 = 0.31 < 1.50

REVISED PLAN Showing the Proposed Constn of a Dwelling Residential Building at Plot No:397 Appd LPDM 24 Sri Kapaleeswarar Nagar in SNo:91 2pt DDTP 74 of NEELANGARAI village No:145 Saidapet Taluk

SCALE : 1 inch = 8 feet (or) 1cm = 100 cm 1:100

**RECORDED**  
 P. Mohan Reddy, D.C.E.  
 LICENSED SURVEYOR  
 Corporation of Madras  
 No. 14  
 ANANDAPURAM OWN SH.  
 ALAKKURAI MUNICIPALITY  
 Consulting Engineer  
 Office: 16, Madhav Road,  
 MADHAVAPURAM  
 LICENSED SURVEYOR

N. Madhav Chandra  
 OWNER